BILAGA 2

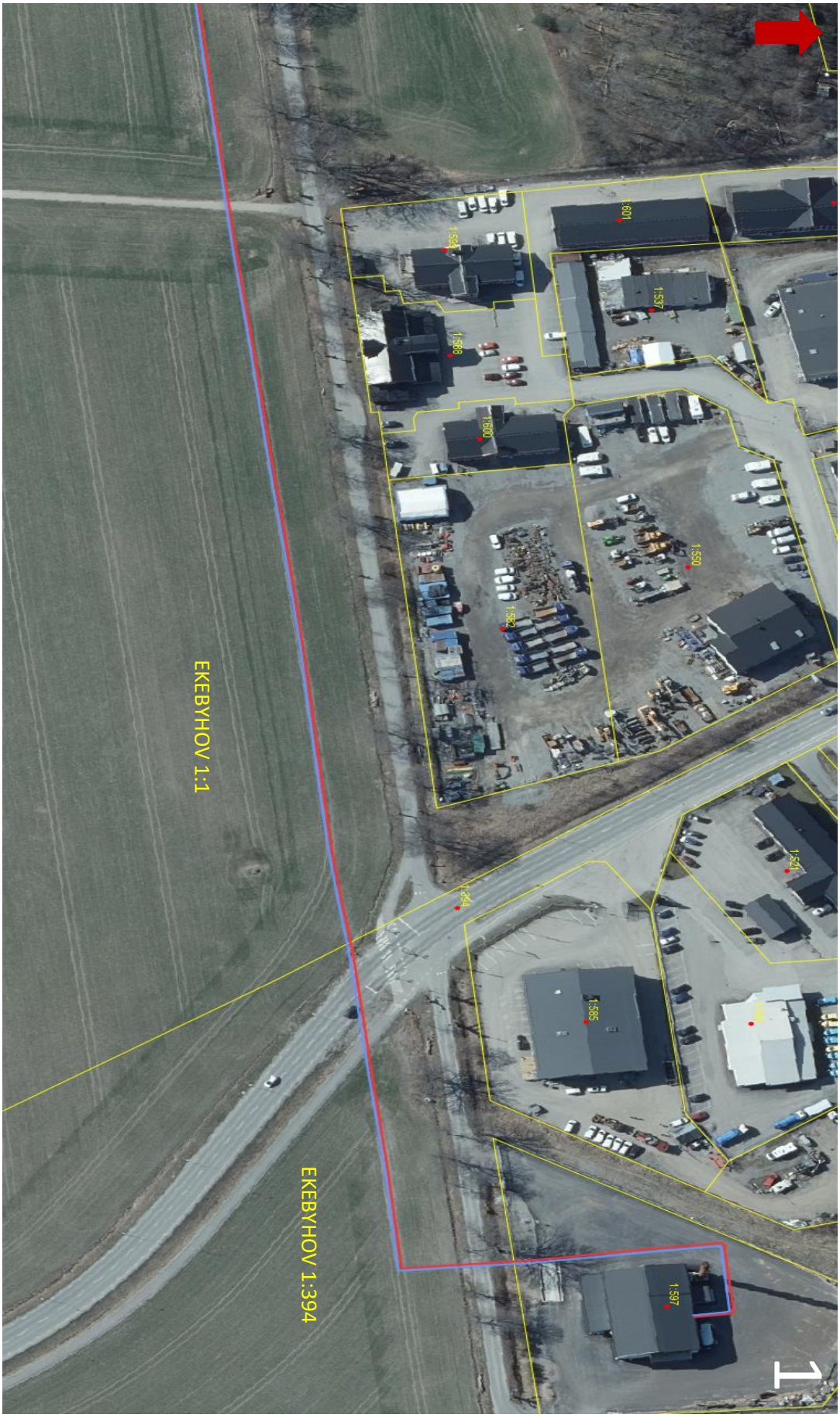
1:601
1:537
1:550
1:541
1:585
1:597
1:394
1:392
1:590
1:538
1:536
EKEBYHOV 1:394
EKEBYHOV 1:1

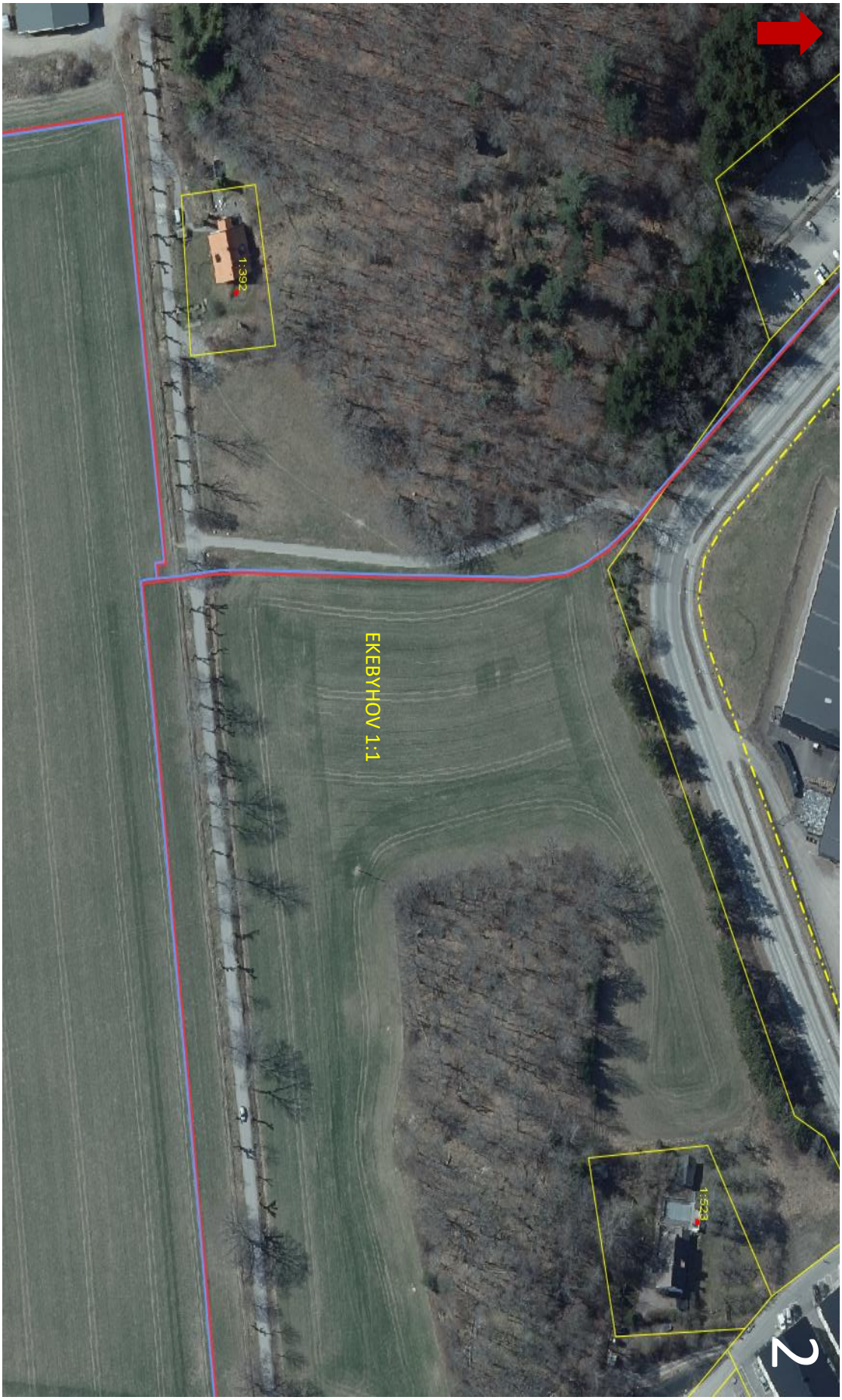
1:392
EKEBYHOV 1:1
1:523
2

3
BRYGGA
TAPPSUND 1:1
TAPPSUND 1:57
EKEBYHOV 3:94
1:544
1:545
1:57
1:32

4
1:63
1:50
1:50
1:71
1:53
1:54
1:329
1:40
1:41
1:56
1:31
1:44
1:43
1:42
TAPPSUND 1:1
TAPPSUND 1:1
1:45
1:29
1:26
1:75
1:46
1:28
1:27
1:67
1:47
1:19
1:77
1:25
1:20
1:75
1:51

TAPPSTRÖM 2:1
TAPPSTRÖM 1:48
EKEBYHOV 1:508
TAPPSUND 1:1
5

TAPPSUND 1:1
TAPPSUND 1:68
TAPPSUND 1:1
1:69
1:63
1:64
1:63
1:63
1:63
1:58
1:65
1:50

TAPPSTRÖM 2:1
TAPPSTRÖM 2:56
TAPPSTRÖM 2:1

8
TAPPSTRÖM 2:1
EKEBYHOV 1:234

NÄRLUNDA 24:20
NÄRLUNDA 24:1
EKEBYHOV 1:234
24:20
15:1
8:73
8:94
8:69
8:70
8:93
58:47
58:46
58:2
58:38
58:39
58:37
58:36
58:5
1:177
1:170
1:245
1:246
1:244
1:243
1:235
1:236
1:299
1:240
1:301
24:3
24:4
24:27
24:21
24:5
24:29
24:2
24:28
24:18
24:19
24:16
24:24
24:10
24:9
24:6
24:17
24:26
24:22
24:8
24:14
24:13
24:12
24:25
24:23
24:15
24:11
23:1
23:2
14:15
14:16
14:12
57:9
57:10
57:14

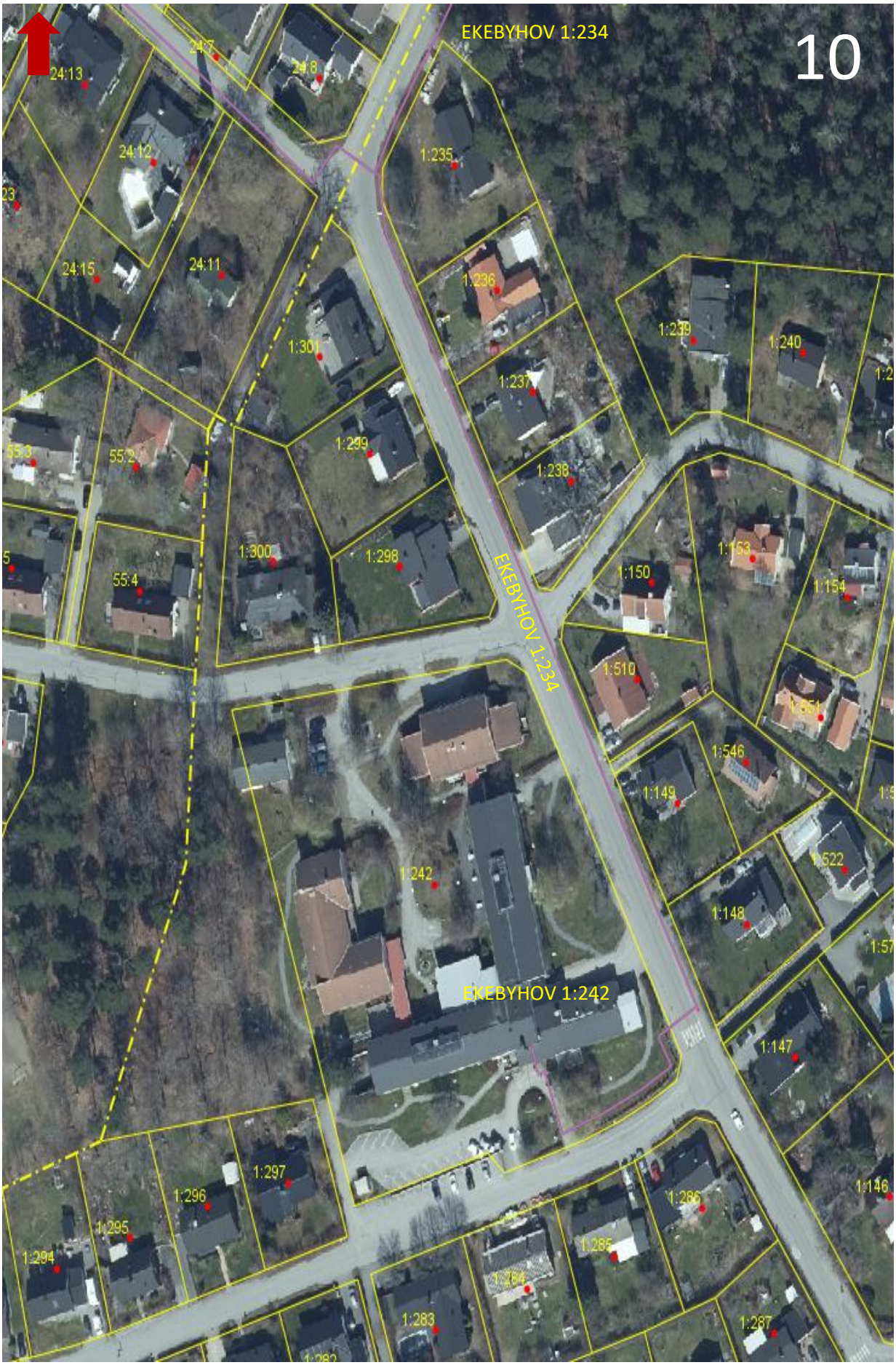
10
EKEBYHOV 1:234
EKEBYHOV 1:234
EKEBYHOV 1:242
24:13
24:7
24:8
24:12
24:15
24:11
1:235
1:236
1:239
1:240
1:301
1:237
1:299
1:238
55:3
55:2
55:4
1:300
1:298
1:153
1:150
1:154
1:510
1:546
1:149
1:522
1:242
1:148
1:147
1:297
1:296
1:295
1:294
1:286
1:285
1:284
1:283
1:287
1:146

EKEBYHOV 1:1
11

EKEBYHOV 1:508
EKEBYHOV 1:1
1:384
1:385
1:386
1:387
12

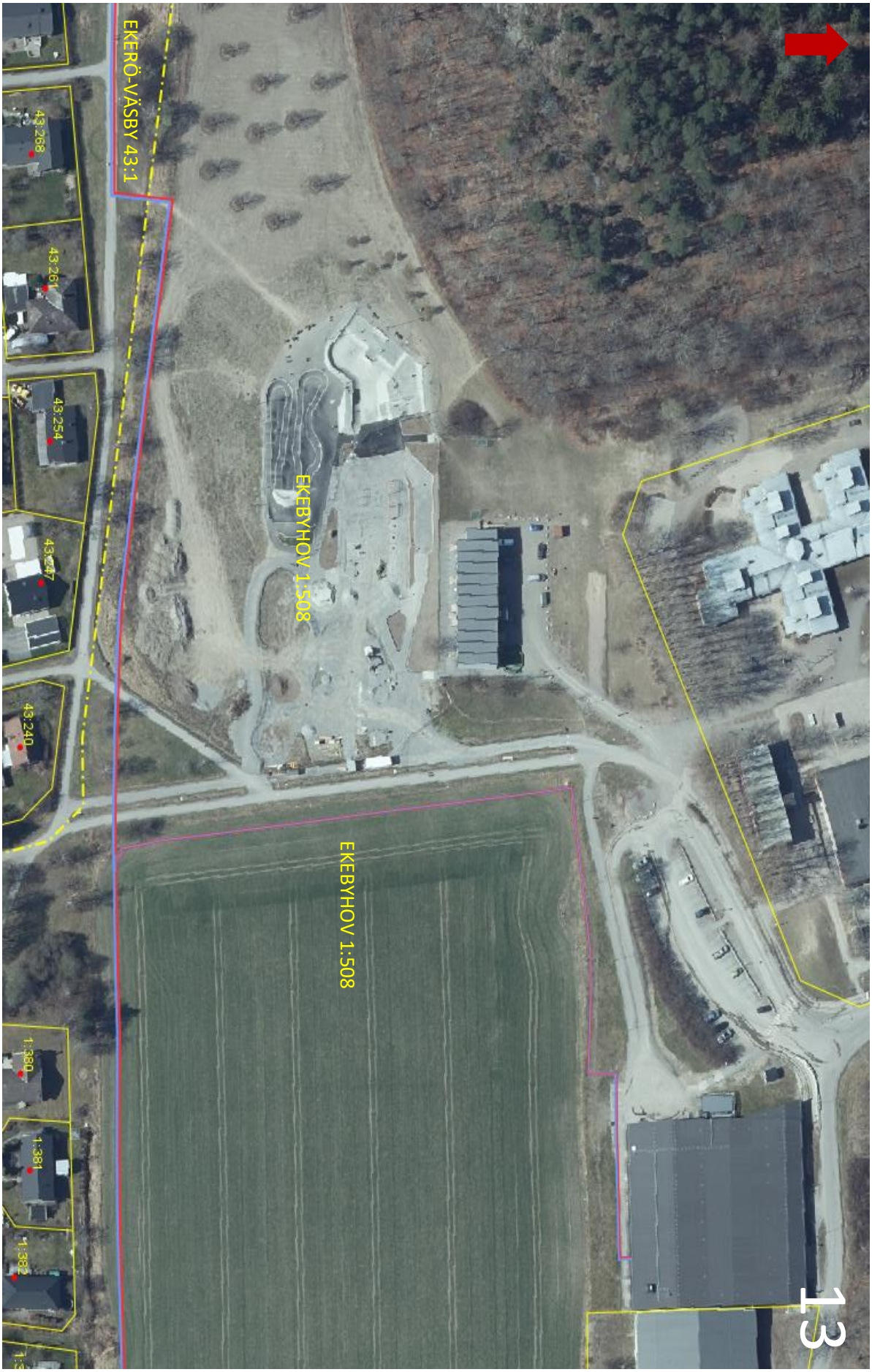
13
EKEBYHOV 1:508
EKEBYHOV 1:508
EKERÖ-VÄSBY 43:1
43:268
43:261
43:254
43:247
43:240
1:380
1:381
1:382

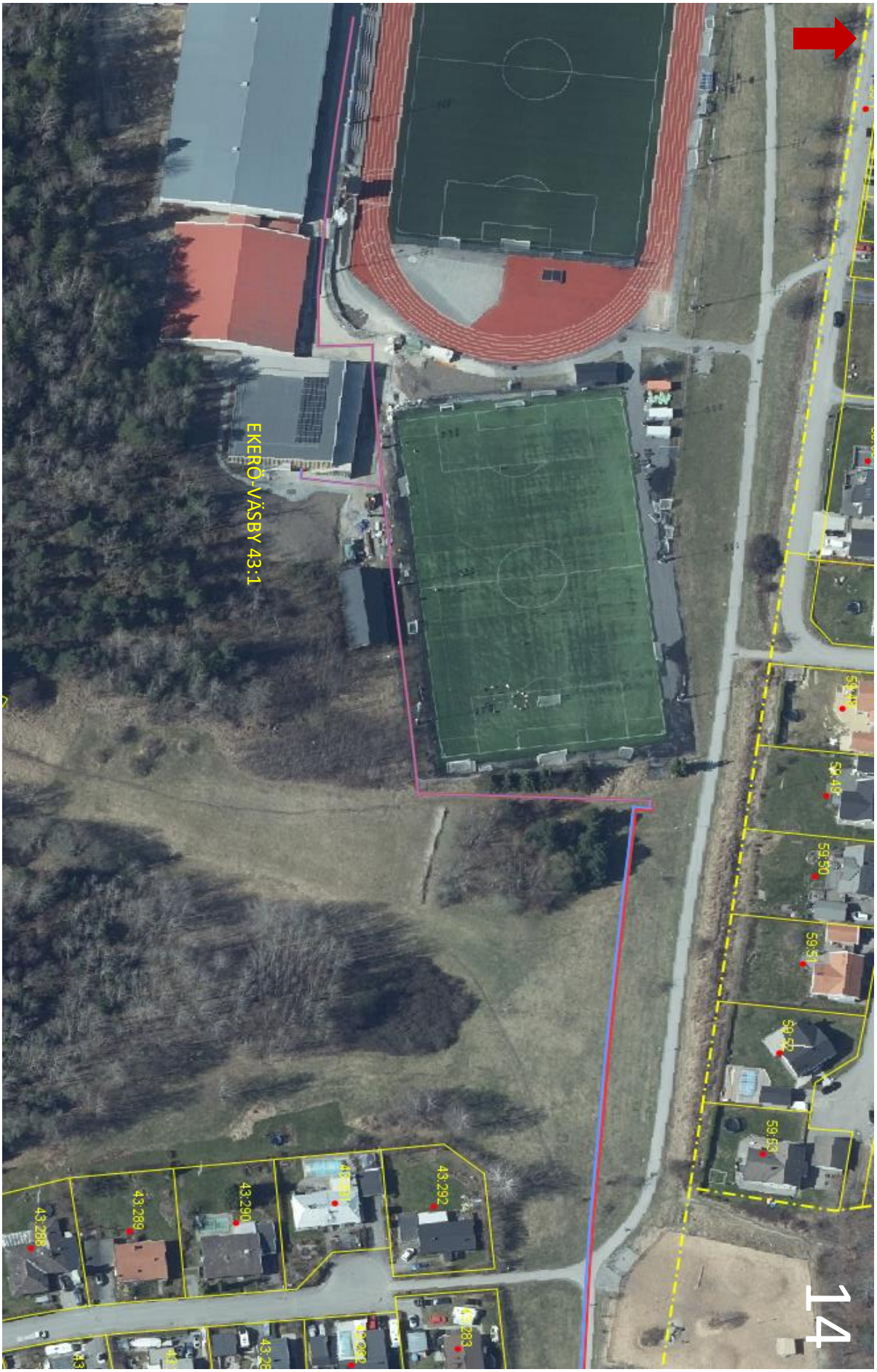
EKERÖ-VÄSBY 43:1
43:292
43:290
43:289
43:288
43:283
59:49
59:50
59:51
59:52
59:53
14